

**THIS COMPLETED PACKET MUST BE HANDED IN TO RECEIVE CREDIT FOR THIS CLASS**

NAME: \_\_\_\_\_

DATE: \_\_\_\_\_

CLASS TIME: \_\_\_\_\_

LEARNER PERMIT #: \_\_\_\_\_

**PARENT'S CONFIRMATION OF CLASS ATTENDANCE:**

I, \_\_\_\_\_, confirm that the above individual attended two hours  
(print parent name)  
of the online class (outlined below) at the above date and time.

PARENT'S SIGNATURE: \_\_\_\_\_

**CHAPTER 11.1: Driving on Expressways**

Chapter 11 sections...

- Advantages of Expressways
- Possible Entrance Problems
- Lane Changing
- Possible Exiting Problems

**Please read the above chapter sections and complete the following questions.** (take the information directly out of the book. Do NOT summarize or paraphrase.)

1. What are 5 reasons expressways have lower collision rates than other highways?

2. What are 4 possible problems (include solutions) you may have when entering an expressway? Do not use 'Entrance Ramp on Left'.

3. Why is entering an expressway from the left more hazardous than from the right?

4. What are the steps to change lanes safely?

5. What are 3 possible exit ramp problems? Include solutions.

## CHAPTER 11.2: Driving on Expressways

Complete the following textbook work...

“Check Knowledge”, page 242

- 1.
- 2.
- 3.
- 4.
- 5.
- 6.

“Vocabulary”, (choose a letter from list B), page 242

- 7.
- 8.
- 9.
- 10.
- 11.

Name \_\_\_\_\_ Date \_\_\_\_\_

**Chapter 11**  
**Skills and**  
**Applications**

**Use the Diagram**

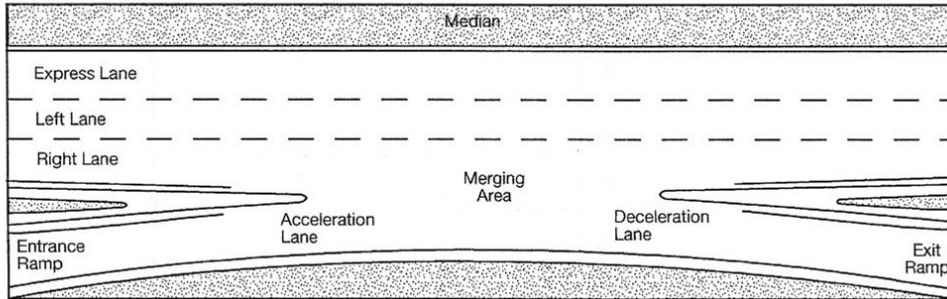

Study the diagram above. Write the expressway term that matches each statement below.

- 1. Ramp that gives you access to an expressway \_\_\_\_\_
- 2. Area that separates two-way traffic on an expressway \_\_\_\_\_
- 3. Ramp that leads a vehicle off an expressway \_\_\_\_\_
- 4. Added lane on an expressway in which to slow a vehicle without blocking vehicles behind \_\_\_\_\_
- 5. Part of an expressway entrance you enter at the same speed as vehicles in the nearest lane \_\_\_\_\_
- 6. Part of an expressway entrance that allows you to increase speed to that of vehicles on the expressway \_\_\_\_\_
- 7. Expressway lane with few exits, used by traffic during morning and evening rush hours \_\_\_\_\_

### List Expressway Strategies

List four strategies to use to become a safe expressway driver.

1. \_\_\_\_\_
2. \_\_\_\_\_
3. \_\_\_\_\_
4. \_\_\_\_\_

### Use the Diagram

Study the diagram. Write what actions to take at each of the five numbered points.

Pgs. 225-226

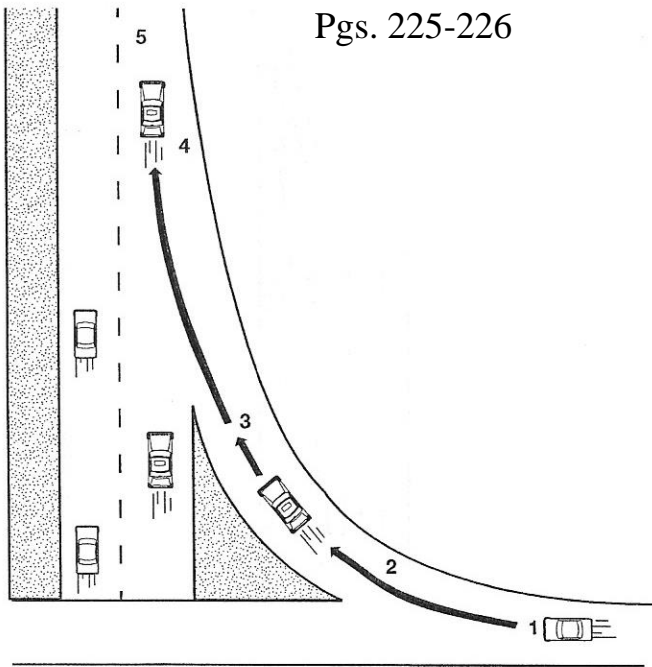

1. a. \_\_\_\_\_  
b. \_\_\_\_\_
2. a. \_\_\_\_\_  
b. \_\_\_\_\_  
c. \_\_\_\_\_
3. a. \_\_\_\_\_  
b. \_\_\_\_\_  
c. \_\_\_\_\_
4. \_\_\_\_\_
5. a. \_\_\_\_\_  
b. \_\_\_\_\_  
c. \_\_\_\_\_