

RIDGEFIELD DRIVING SCHOOL
STATE LICENSE #: 553
203-438-2331

THIS COMPLETED PACKET MUST BE HANDED IN TO RECEIVE CREDIT FOR THIS CLASS

NAME: _____

DATE: _____

CLASS TIME: _____

LEARNER PERMIT #: _____

PARENT'S CONFIRMATION OF CLASS ATTENDANCE:

I, _____, confirm that the above individual attended two hours
(print parent name)
of the online class (outlined below) at the above date and time.

PARENT'S SIGNATURE: _____

CHAPTER 9.1: Driving in Urban Traffic

Chapter 9 sections...

- Traffic Complexity
- Being Followed
- Responding to Oncoming Traffic
- Looking Ahead While Staying Back
- Covering the Brake
- Leaving One-Way Streets

Please read the above chapter sections and complete the following questions. (take the information directly out of the book. Do NOT summarize or paraphrase.)

1. What are the 2 main factors that make city driving difficult?

2. How can you safely manage a tailgater?

Video - Tailgating

3. What steps should you take to avoid conflicts with oncoming traffic?
4. How far ahead should you look when driving in the city?
5. What should you avoid doing when covering the brake?
6. What is the procedure when turning left or right from a one-way street?

Chapter 9 – Completing Turns

Name _____

Several intersections involving one-way streets are shown below. Each vehicle is to make the turn indicated in the center. Draw a line with an arrow from each vehicle to show the safe path of travel for each turn. **For each vehicle turn, assume that no other traffic is present.**

HINT – All solid double lines are yellow and all broke single lines are white.

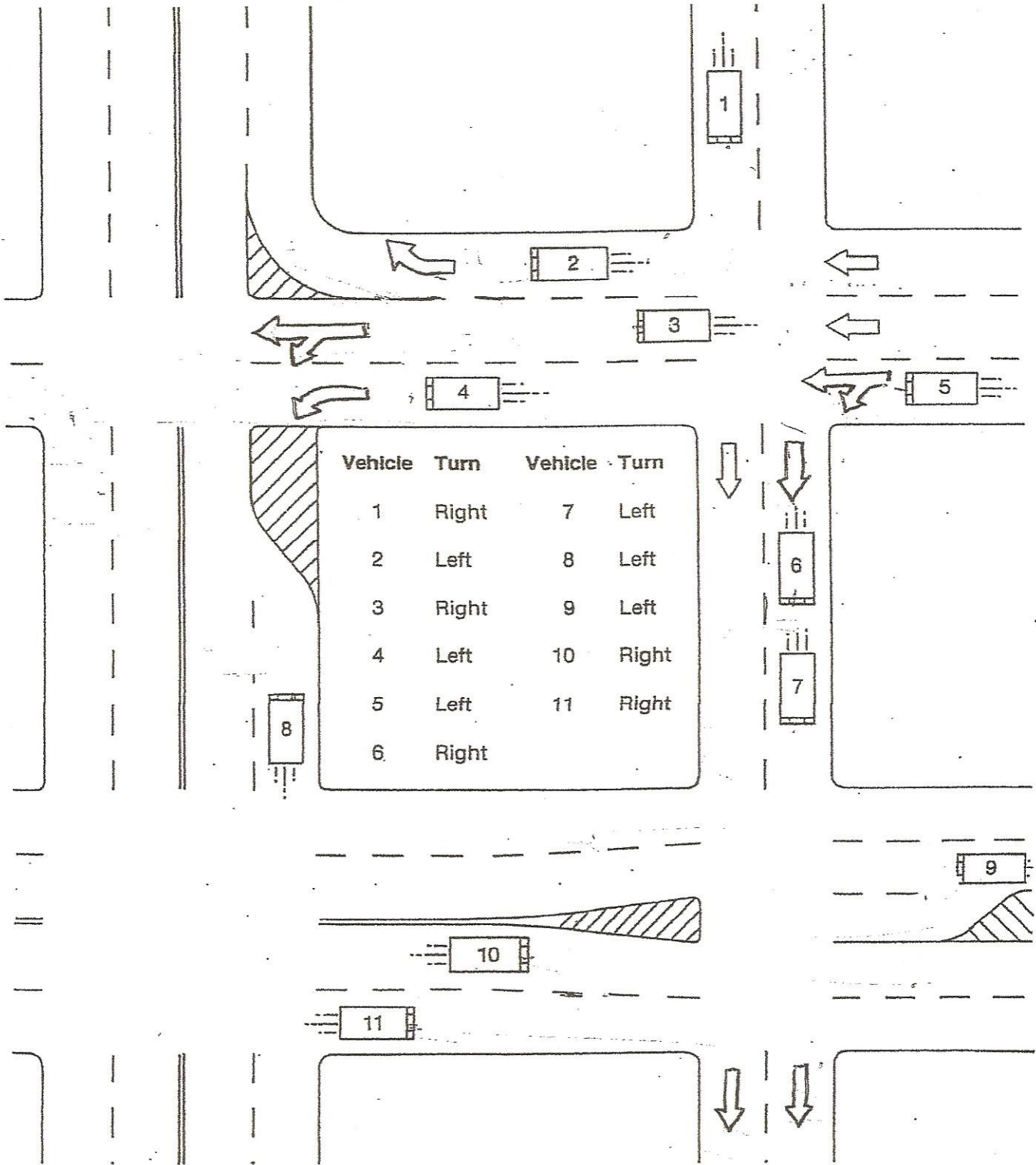

CHAPTER 9.2: Driving in Urban Traffic

Complete the following textbook work...

“Check Knowledge”, page 192

- 1.
- 2.
- 3.
- 4.
- 5.
- 6.

“Vocabulary”, (choose a letter from list B), page 192

- 7.
- 8.
- 9.
- 10.

Complete the following workbook sections. (You may work in groups)

- Study the Diagram
- Searching for Urban Traffic Problems
- Use the Picture

Additional question –

List 4 advantages of keeping a 3(or more)-second following distance.

1. _____
2. _____
3. _____
4. _____

Study the Diagram

The driver of vehicle X in the diagram is being tailgated. Check the box that indicates the correct or incorrect way to manage the tailgater.

1. Increase following distance to four or more seconds.
2. Turn on hazard flashers.
3. Move slightly right to give the tailgater a view ahead.
4. Signal early for turns, stops, or lane change.
5. Brake suddenly to get the tailgater's attention.
6. Flash brake lights early to warn the tailgater.
7. Accelerate to increase space between you and the tailgater.
8. Turn on left-turn signal to slow the tailgater.
9. Pull out of traffic flow to allow the tailgater to pass
10. Change speeds constantly to create space in your rear zone.

	Correct	Incorrect
1.		
2.		
3.		
4.		
5.		
6.		
7.		
8.		
9.		
10.		

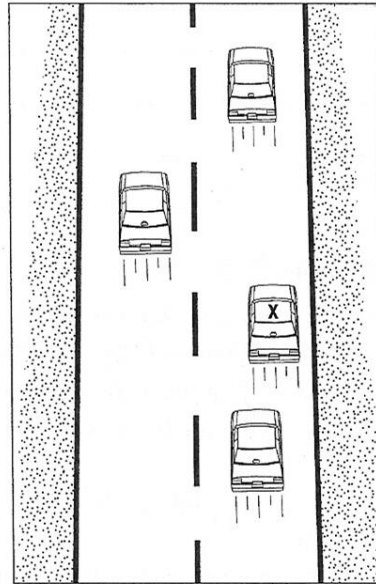

Searching For Urban Traffic Problems

[Pg. 179] ↘

List three ways to identify a one-way street.

1. _____
2. _____
3. _____

List three high-risk areas for sudden stops

1. _____
2. _____
3. _____

Use the Picture

The picture shows many different traffic situations. Use the picture to answer the questions provided.

1. On which street must the vehicles yield the right of way?

2. What lane should driver F change to before turning left?

3. What lane should driver F turn into?

4. Why are lanes A and C high-risk areas for sudden stops?

5. What hazards to the right should driver M identify?

6. What action should driver M take?

7. What error is driver L making?

8. Which lane (A, B, or C) is the safest lane for through traffic?

9. Which vehicle is in car M's rear-zone blind spot?

10. Can driver J turn right?

